

PLEASE NOTE
 INFORMATION REGARDING THE PRESENCE, SIZE AND LOCATION OF UNDERGROUND UTILITIES IS SHOWN HEREON. THIS INFORMATION HAS BEEN SHOWN BASED ON THE LOCATION OF ABOVE GROUND APPURTENANCES, AVAILABLE DESIGN PLANS, AND FLAGS AND PAINT PLACED BY THE UNDERGROUND PROTECTION SERVICE. NO CERTIFICATION IS MADE AS TO THE ACCURACY OR THOROUGHNESS OF THE INFORMATION CONCERNING UNDERGROUND UTILITIES AND STRUCTURES SHOWN HEREON. PER GEORGIA LAW, THE UNDERGROUND UTILITIES PROTECTION SERVICE MUST BE CALLED PRIOR TO THE COMMENCEMENT OF ANY AND ALL EARTH DISTURBING ACTIVITIES.

LINE	BEARING	DISTANCE
L1	S08°43'07"W	59.06'
L2	N69°30'26"W	45.86'
L3	N11°56'51"W	36.18'
L4	S48°15'33"E	15.00'
L5	N41°44'27"E	25.00'
L6	S48°15'33"E	62.67'
L7	N25°14'05"E	8.86'
L8	N41°44'27"E	50.61'
L9	N03°09'52"W	28.28'

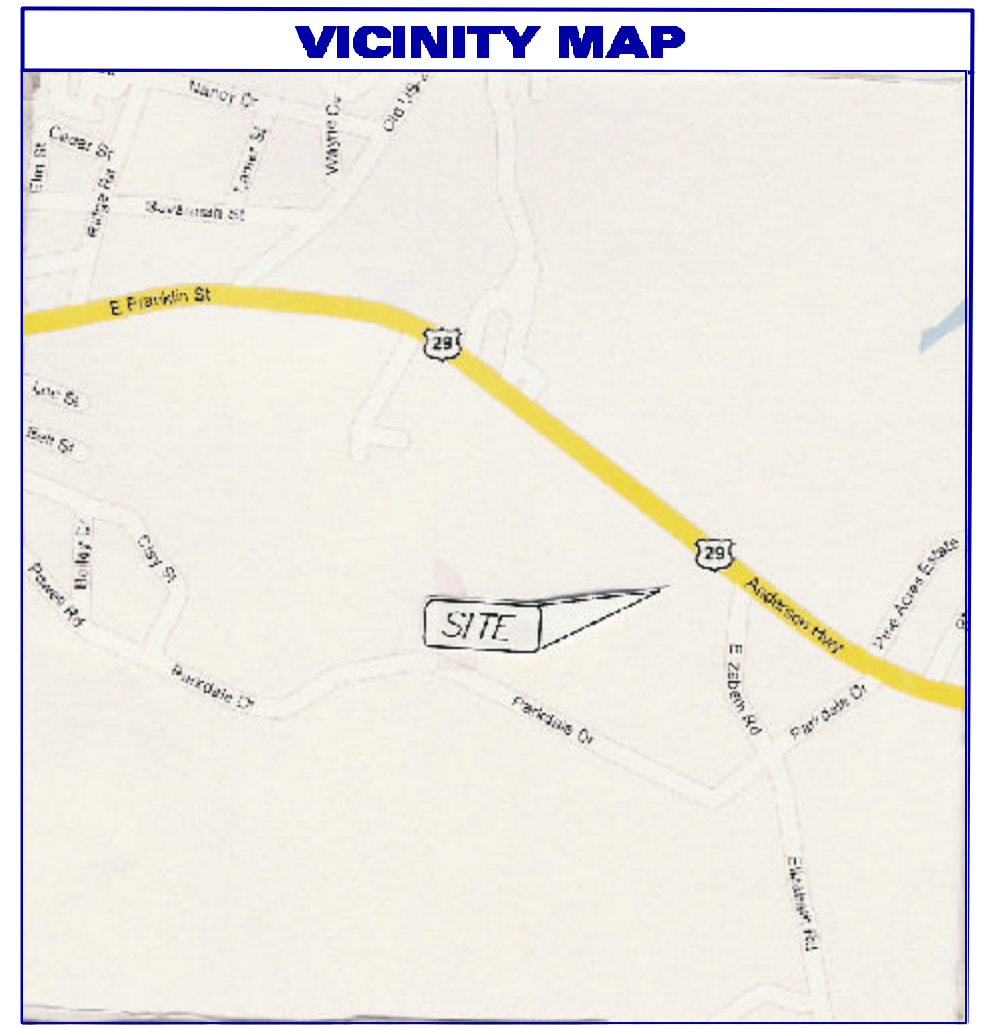

GENERAL NOTES

THIS PROPERTY IS NOT LOCATED IN A 100 YEAR FLOOD HAZARD AREA BASED ON THE FLOOD INSURANCE RATE MAP FOR THIS AREA. THE MAP NUMBER FOR THIS AREA IS 130467 0004A, AND THE DATE OF SAID MAP IS JANUARY 27, 1978. THIS DETERMINATION WAS MADE BY GRAPHICALLY DETERMINING THE POSITION OF THIS SITE ON SAID FIRM MAPS UNLESS OTHERWISE NOTED.

THE HORIZONTAL DATUM FOR THIS SURVEY IS BASED ON A MAGNETIC BEARING READING.

THE VERTICAL DATUM FOR THIS SURVEY IS BASED ON INFORMATION SUPPLIED BY DEAN TEASLEY, COUNTY SURVEYOR FOR HART COUNTY.

SUBJECT PROPERTY IS CURRENTLY UNDER COUNTY JURISDICTION AND NO ZONING OR SETBACKS ARE ESTABLISHED FOR THIS SITE.

THIS INFORMATION SHOULD BE VERIFIED WITH THE APPROPRIATE ZONING AUTHORITIES FOR SAID COUNTY.

SURVEY REFERENCES

1> SURVEY FOR GEORGIA HART CO., PREPARED BY J. H. WARREN, COUNTY SURVEYOR, DATED NOVEMBER 1, 1909.

2> SURVEY PREPARED BY A. M. BRITT, DATED FEBRUARY 18, 1982, RECORDED IN PLAT BOOK 23, PAGE 457, PUBLIC RECORDS OF HART COUNTY GEORGIA.

3> SURVEY FOR MARY L. HULME, PREPARED BY DEAN H. TEASLEY, DATED SEPTEMBER 19, 1985 AND RECORDED IN PLAT BOOK 24, PAGE 677, PUBLIC RECORDS OF HART COUNTY, GEORGIA.

4> SURVEY FOR CHARLES B. KIDD, PREPARED BY DEAN H. TEASLEY, DATED JULY 27, 1979 AND RECORDED IN PLAT BOOK 2-C, PAGE 189, PUBLIC RECORDS OF HART COUNTY, GEORGIA.

5> SURVEY FOR RAY HEMBREE, PREPARED BY DEAN H. TEASLEY, DATED JULY 12, 1979 AND RECORDED IN PLAT BOOK 2-C, PAGE 10, PUBLIC RECORDS OF HART COUNTY, GEORGIA.

6> CONCEPTUAL SITE PLAN FOR PROPOSED WAL-MART SUPERCENTER, PREPARED BY WOLVERTON AND ASSOCIATES, DATED OCTOBER 6, 2000.

7> SITE PLAN FOR PROPOSED WAL-MART SUPERCENTER, PREPARED BY WOLVERTON AND ASSOCIATES, DATED NOVEMBER 23, 2001.

8> CONTROL, GRADING AND UTILITY PLAN FOR PROPOSED WAL-MART SUPERCENTER, PREPARED BY WOLVERTON AND ASSOCIATES, DATED JANUARY 4, 2002.

9> SURVEY FOR CORNERSTONE BAPTIST CHURCH, PREPARED BY DEAN H. TEASLEY, DATED SEPTEMBER 5, 2000.

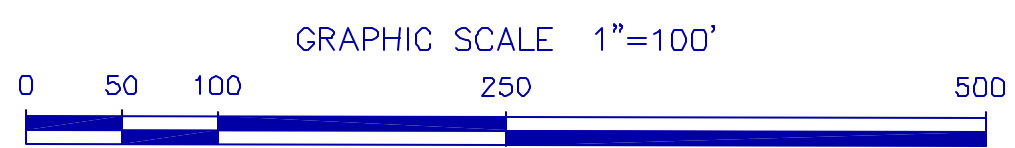
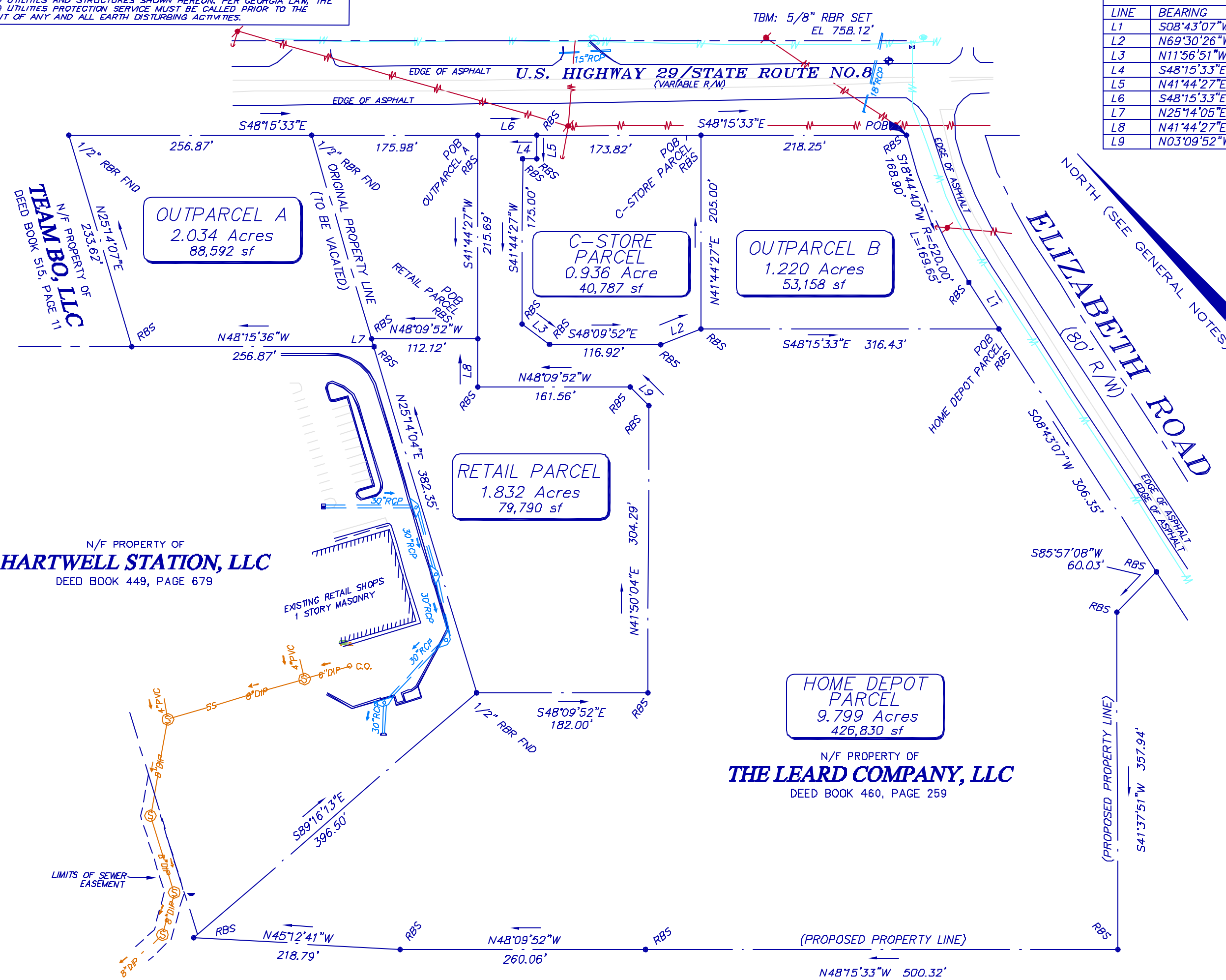

IF YOU DIG

IF YOU DIG GEORGIA... CALL US FIRST!
 1-800-282-7411
 (770) 623-4344
 (METRO ATLANTA ONLY)
 UTILITIES PROTECTION CENTER
 IT'S THE LAW

THIS SURVEY HAS BEEN PREPARED FOR THE EXCLUSIVE USE OF THE PERSON OR ENTITIES NAMED HEREON. NO EXPRESS OR IMPLIED WARRANTIES WITH RESPECT TO THE INFORMATION SHOWN HEREON IS TO BE EXTENDED TO ANY PERSONS OR ENTITIES OTHER THAN THOSE SHOWN HEREON.

CLOSURE INFORMATION

THE FIELD CLOSURE UPON WHICH THIS PLAT IS BASED HAS A CLOSURE PRECISION OF ONE FOOT IN 45,669, AND WAS ADJUSTED USING THE LEAST SQUARES METHOD. A TOPCON ELECTRONIC TOTAL STATION AND A TDS RANGER DATA COLLECTOR WERE USED TO COLLECT THIS FIELD DATA.

THIS PLAT HAS BEEN CALCULATED FOR CLOSURE AND WAS FOUND TO BE ACCURATE WITHIN ONE FOOT IN 234,179 FEET. DLH INIT.

Page
 1 of 2



Land Surveying & Mapping
 1170 Atlanta Industrial Drive
 Marietta, Georgia 30066
 Phone: (770) 795-9900
 Fax: (770) 795-8880

SUBDIVISION PLAT FOR	
HOME DEPOT U.S.A., INC.	
SITE INFORMATION	
COUNTY: HART	STATE: GEORGIA
DISTRICT: 1112 GMD	
FIELD WORK : BB	PROJ MGR: DLH
SURVEY DATE: DECEMBER 28, 2006	REVIEWED: tdt
GS Dwg File: 20063045-SUB PLAT.dwg	DRAWING SCALE: 1" = 100'
	GS Job No.: 20063045

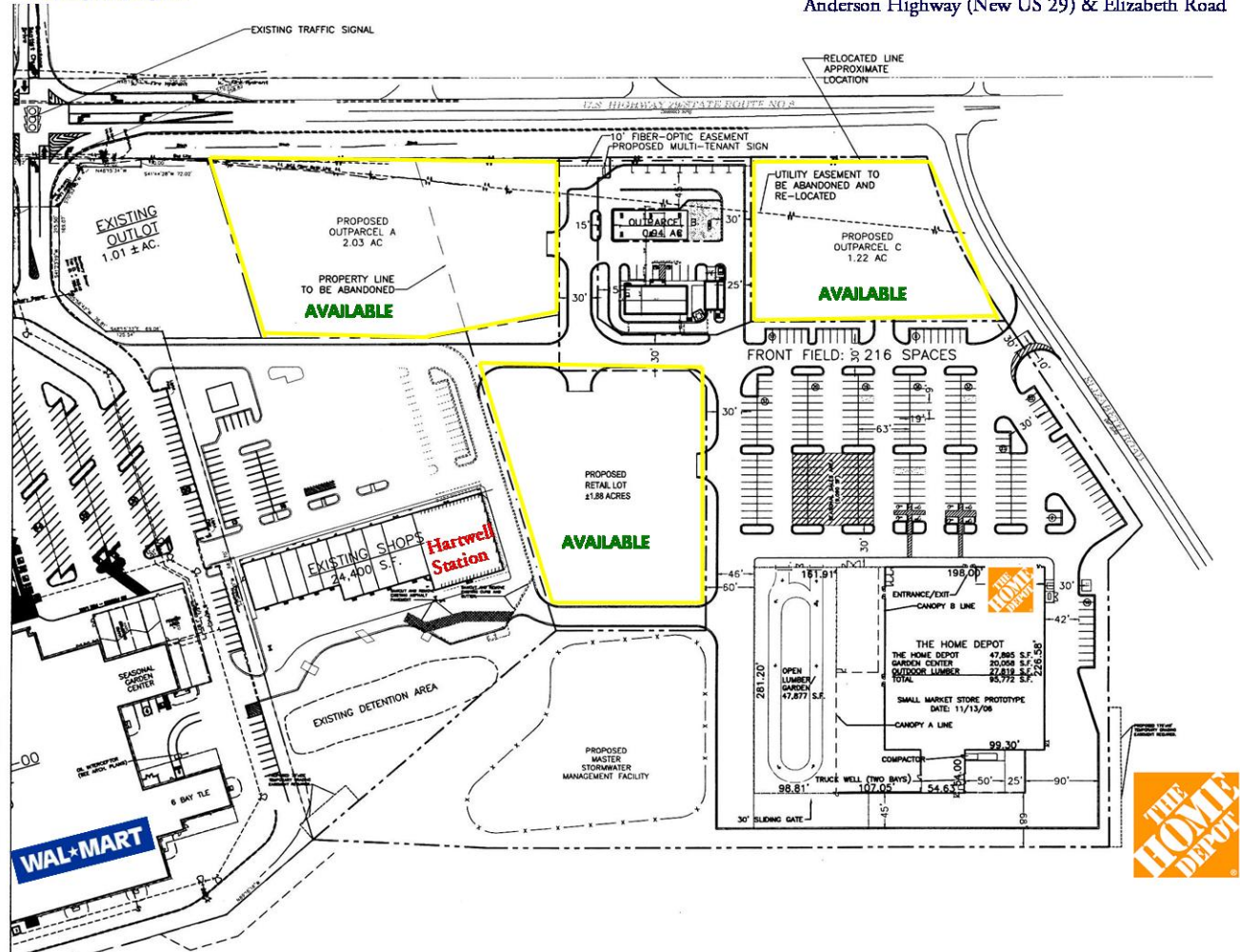

UTILITY PLAN

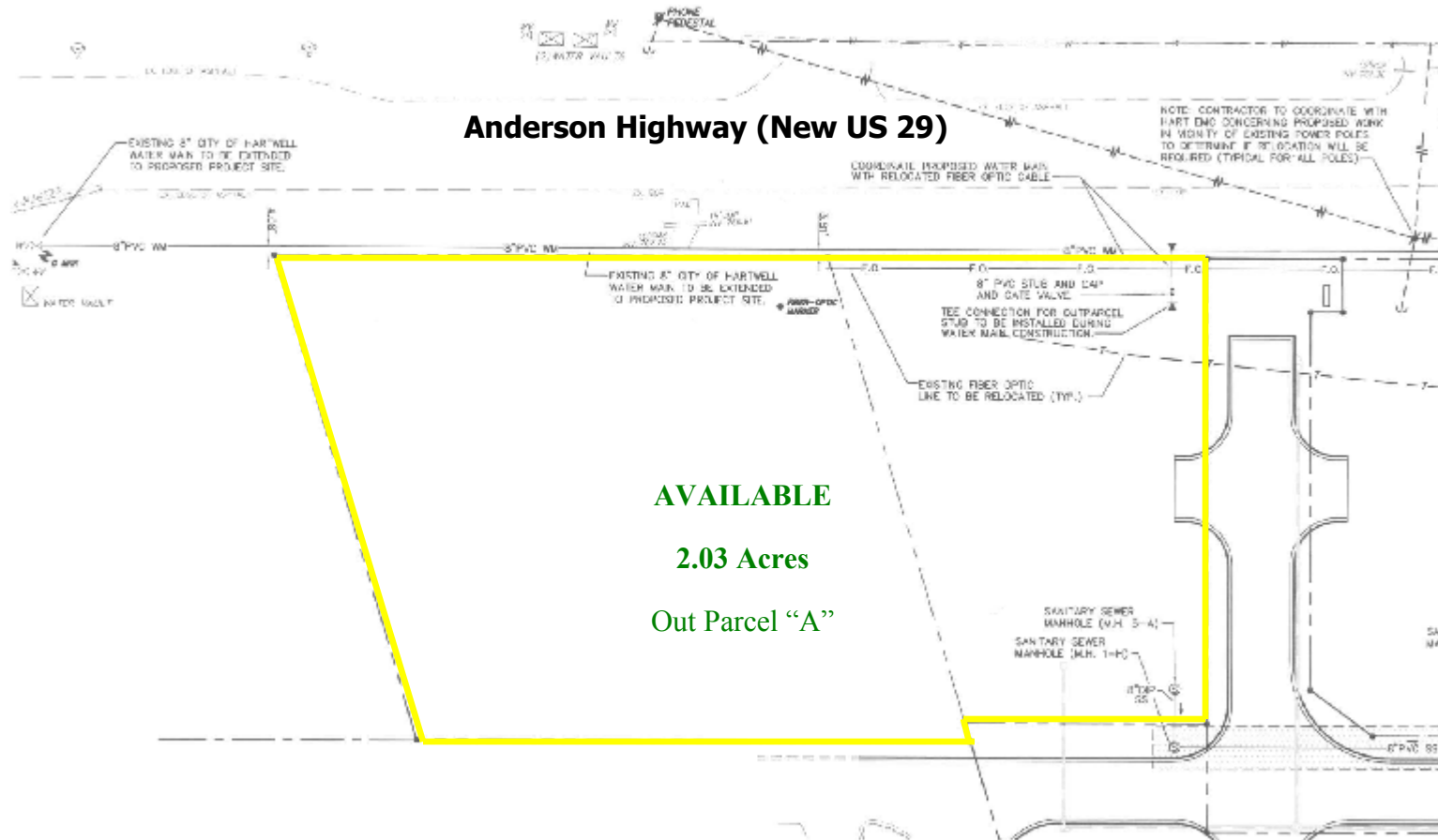

UTILITY PLAN

